

THIS DRAWING IS UNPUBLISHED.

RELEASED FOR PUBLICATION

2013

© COPYRIGHT 2013

BY - TE Connectivity

ALL RIGHTS RESERVED.

LOC

DIST

REVISIONS

P	LTR	DESCRIPTION	DATE	DWN	APVD
	A	REVISED PER E.O. PI6178	16JUL1999		CLW
	B	REVISED PER E.O. PI6218	30JUL1999		CLW
	C	REVISED PER E.O. PI9162	15MAR2006		RDR
	D1	REVISED PER ECO-16-005960	18APR2016	KM	DM

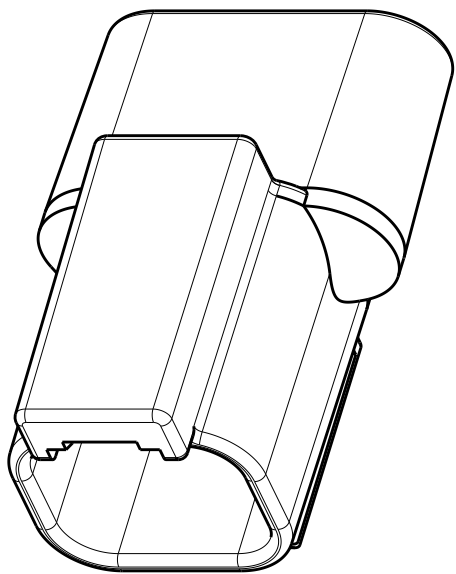

3D VIEW

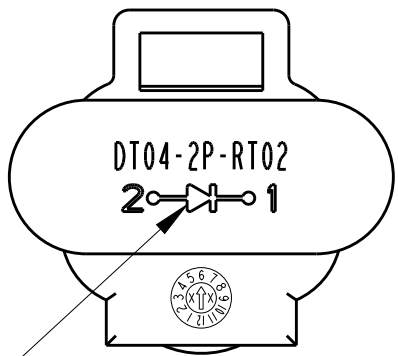
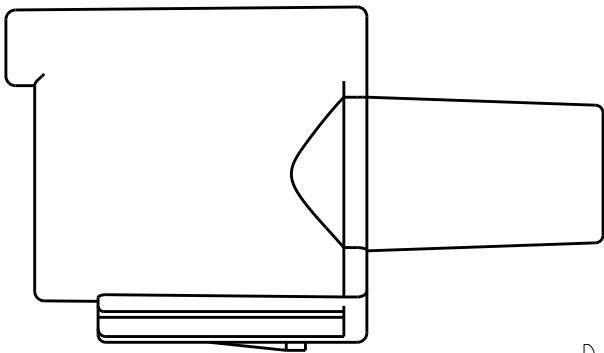
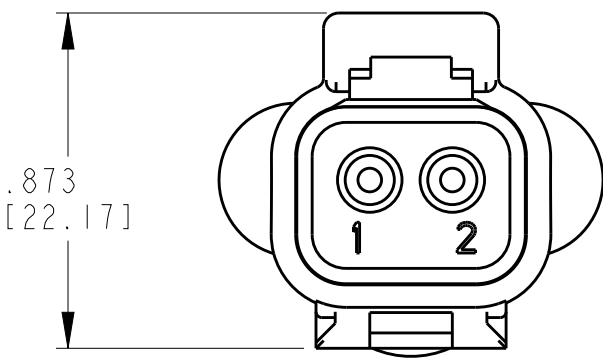
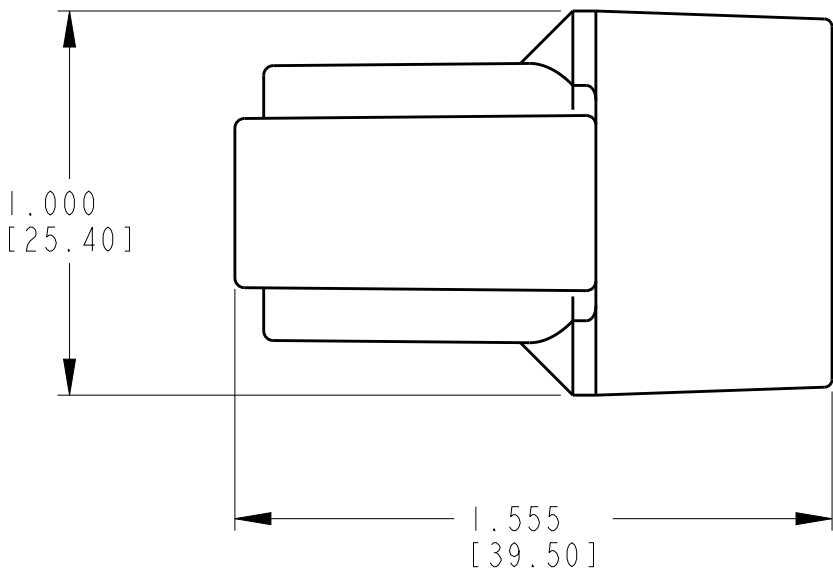

DIODE POLARITY REFERENCE

6. MOLDED-IN DIODE ELECTRICAL CHARACTERISTICS
PEAK REVERSE VOLTAGE = 400.0 V MAX.
PEAK FORWARD VOLTAGE = 1.0 V MAX.
AVERAGE FORWARD CURRENT = 3.0 A MAX.

5. MATERIAL: PA GF BLACK

4. TEMPERATURE RANGE : -55°C TO +125°C.

3. RECEPTACLE MATES WITH DT06-2S-****.

2. ALL DIMENSIONS W/O TOLERANCE ARE +/- .025 [+/- 0.63]

1. ALL DIMENSIONS ARE INCHES (METRIC).

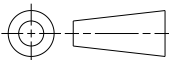
THIS DRAWING IS A CONTROLLED DOCUMENT.		DWN K. McKEE 17DEC2013		<div>TE Connectivity</div>		
DIMENSIONS: INCHES[mm]		CHK K. McKEE 25AUG2015				
	TOLERANCES UNLESS OTHERWISE SPECIFIED: 0 PLC ±- 1 PLC ±- 2 PLC ±- 3 PLC ±- 4 PLC ±- ANGLES ±-	APVD D. MEYER 25AUG2015		NAME TERMINATING RECEPTACLE, 2-PIN DT SERIES		
		PRODUCT SPEC -				
		APPLICATION SPEC -		SIZE A3		
		WEIGHT 10.37 g				
MATERIAL -		FINISH -		CAGE CODE 4AFU8		
		Customer Drawing		DRAWING NO G-DT04-2P-RT02		
				RESTRICTED TO -		
				SCALE 2:1		
				SHEET 1		
				OF 1		
				REV D1		